

EXHIBIT "A"

LEGAL DESCRIPTION OF PROPERTY

The land referred to herein below is situated in the City of Rocklin, County of Placer, State of California and is described as follows:

Parcel Three:

Being a portion of Section 18, Township 11 North, Range 7 East, MDB&M, County of Placer, State of California, described as follows:

Lot 156, as shown and designated on that map entitled "Sunset Country Club Unit No. 4", filed in the office of the County Recorder of Placer County, California, in Book G of Maps, at Page 57.

APN: Portion of 010-010-011-000

Parcel Four:

Being a portion of Section 13, Township 11 North, Range 6 East, MDB&M, County of Placer, State of California, described as follows:

Lot 157, as shown and designated on that map entitled "Sunset Country Club Unit No. 4", filed in the office of the County Recorder of Placer County, California, in Book G of Maps, at Page 57.

APN: 016-010-007-000 & a Portion of 010-010-011-000

Parcel Six:

Being a portion of Section 18, Township 11 North, Range 7 East, MDB&M, County of Placer, State of California, described as follows:

Lot 82, as shown and designated on that map entitled "Sunset Country Club Unit No. 1", filed in the office of the County Recorder of Placer County, California, in Book G of Maps, at Page 58.

APN: 030-140-009-000

# EXHIBIT "A"

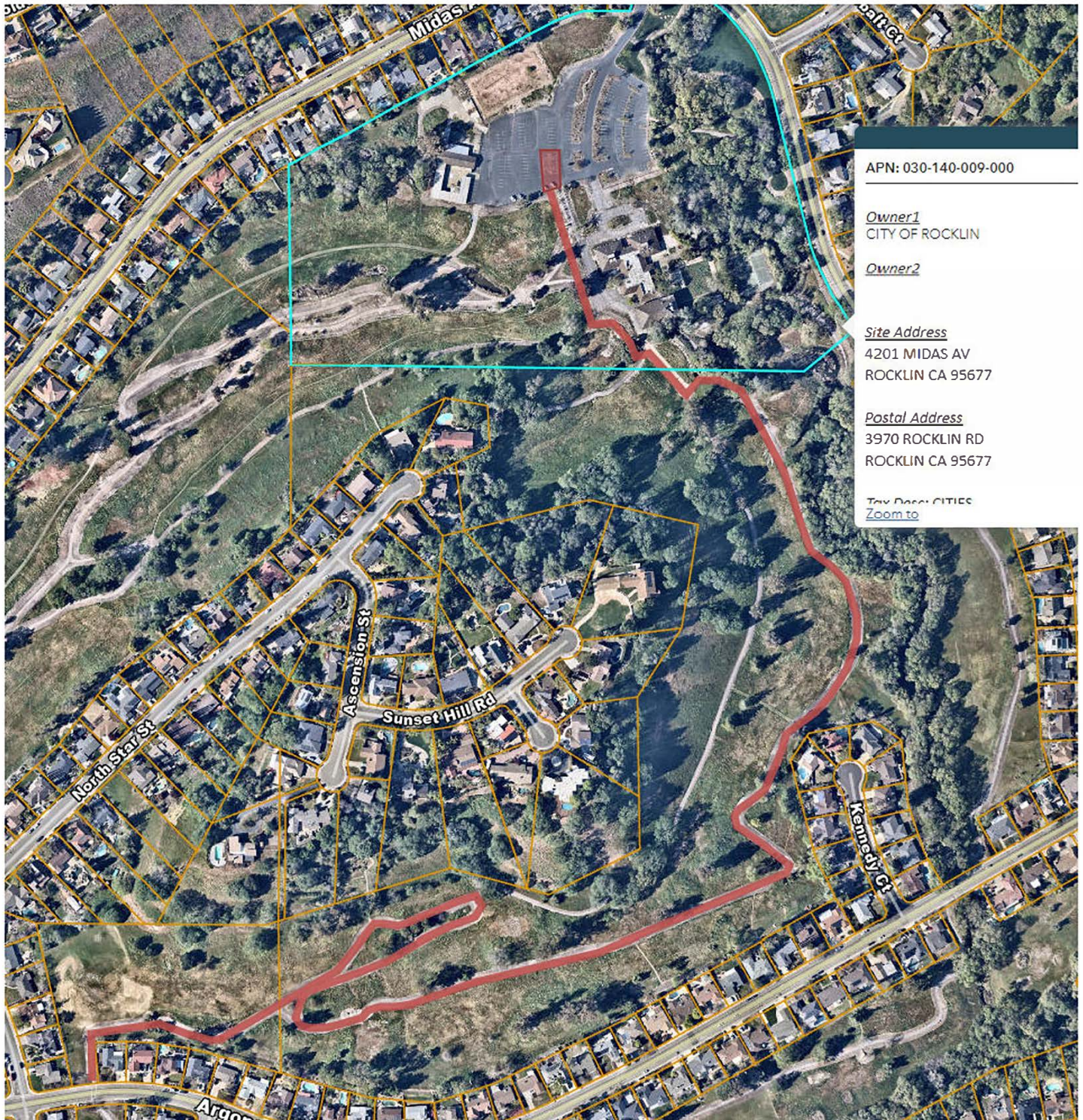

APN: 030-140-009-000

Owner1  
CITY OF ROCKLIN

Owner2

Site Address  
4201 MIDAS AV  
ROCKLIN CA 95677

Postal Address  
3970 ROCKLIN RD  
ROCKLIN CA 95677

Tax Parcels: CITIES  
[Zoom to](#)

APN: 030-140-009-000

# EXHIBIT "A"



APN: 010-010-011-000

Owner1  
CITY OF ROCKLIN

Owner2

Site Address  
4201 MIDAS AV  
ROCKLIN CA 95677

Postal Address  
3970 ROCKLIN RD  
ROCKLIN CA 95677

Tax Parcel Cities  
[Zoom to](#)

APN: 010-010-011-000

# EXHIBIT "A"



APN: 016-010-007-000

# EXHIBIT "A"



Grant Funded Work Locations